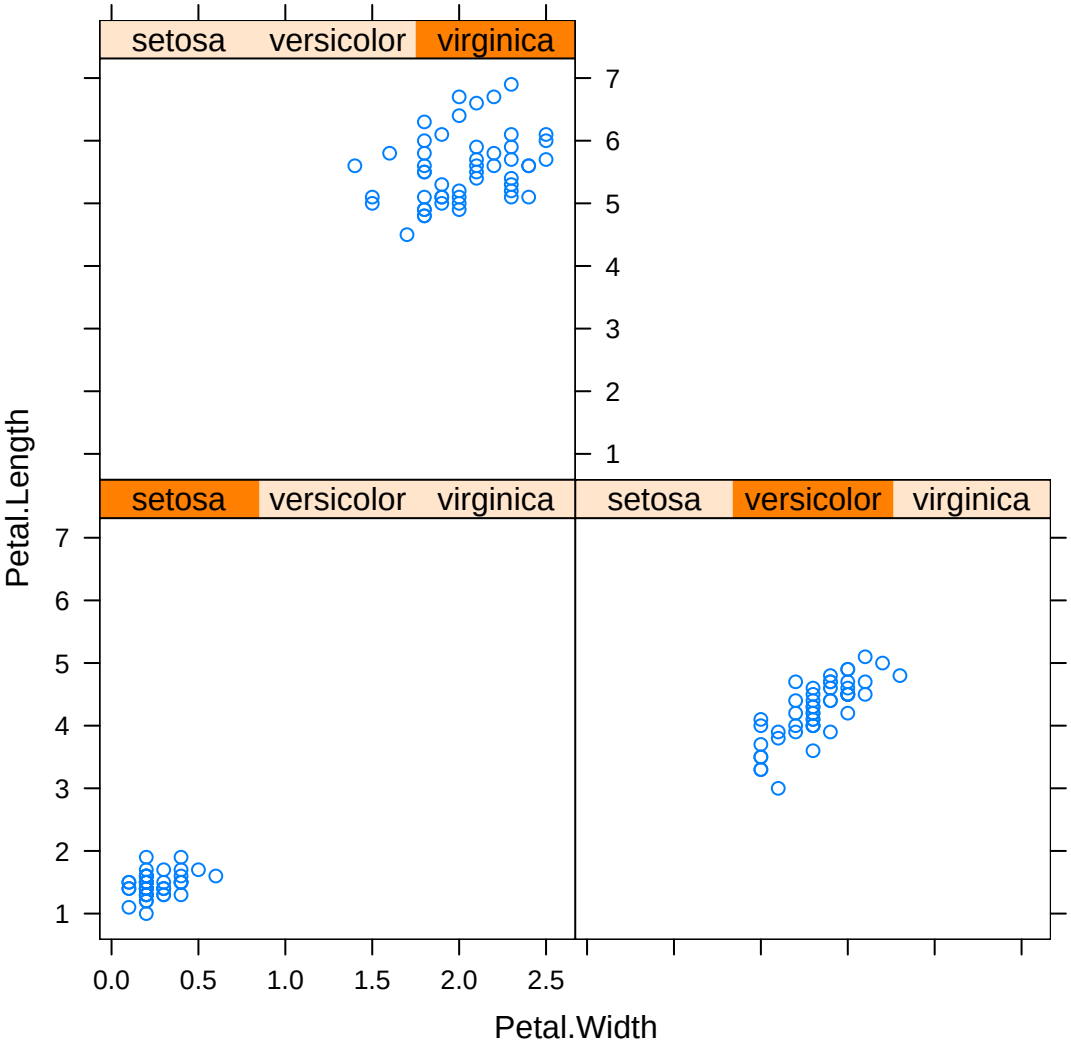
setosa
versicolor
virginica
setosa
versicolor
virginica
setosa
versicolor
virginica
Petal.Length
Petal.Width
1
2
3
4
5
6
7
0.0
0.5
1.0
1.5
2.0
2.5

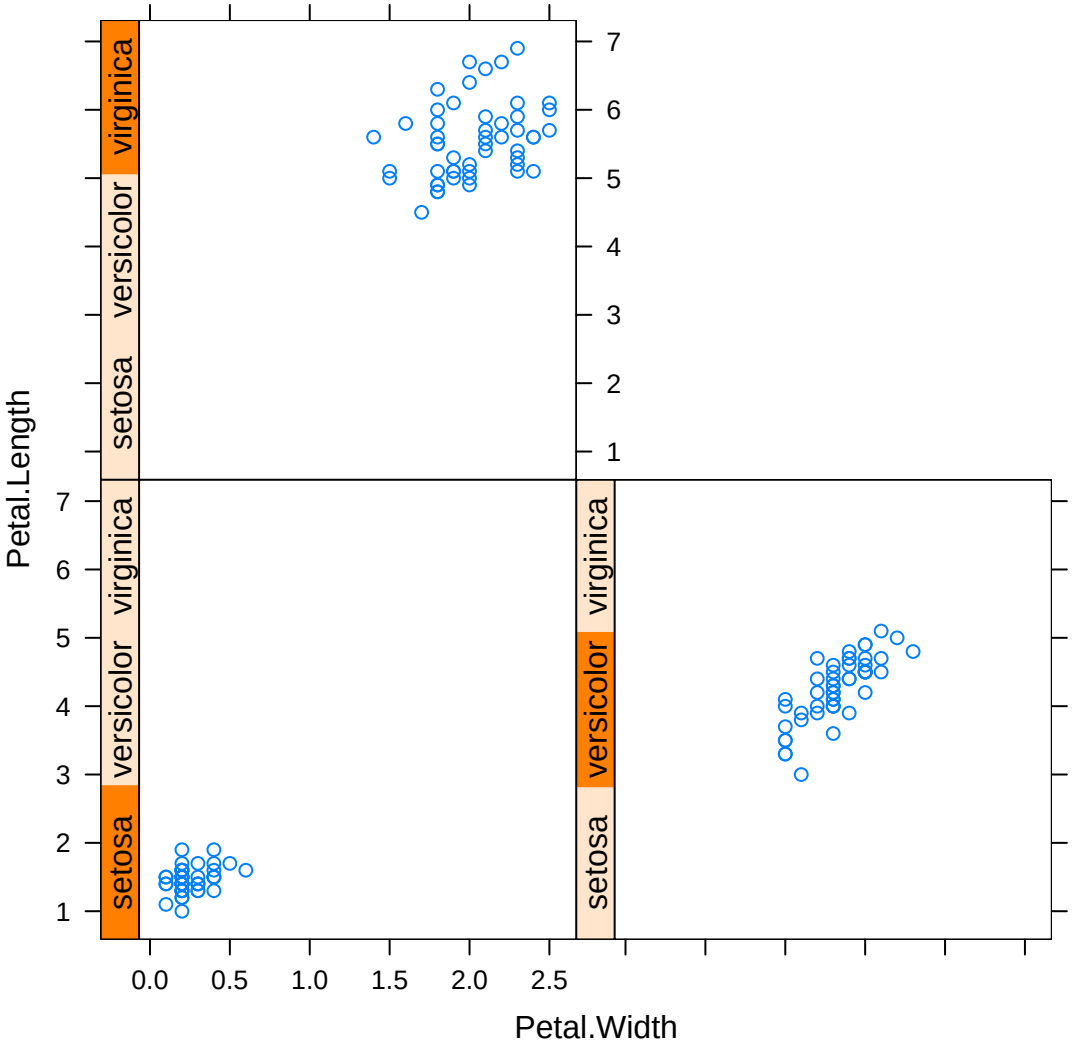
virginica
versicolor
setosa
virginica
versicolor
setosa
virginica
versicolor
setosa
Petal.Length
Petal.Width
0.0
0.5
1.0
1.5
2.0
2.5
1
2
3
4
5
6
7